Nevada State Public Charter School Authority

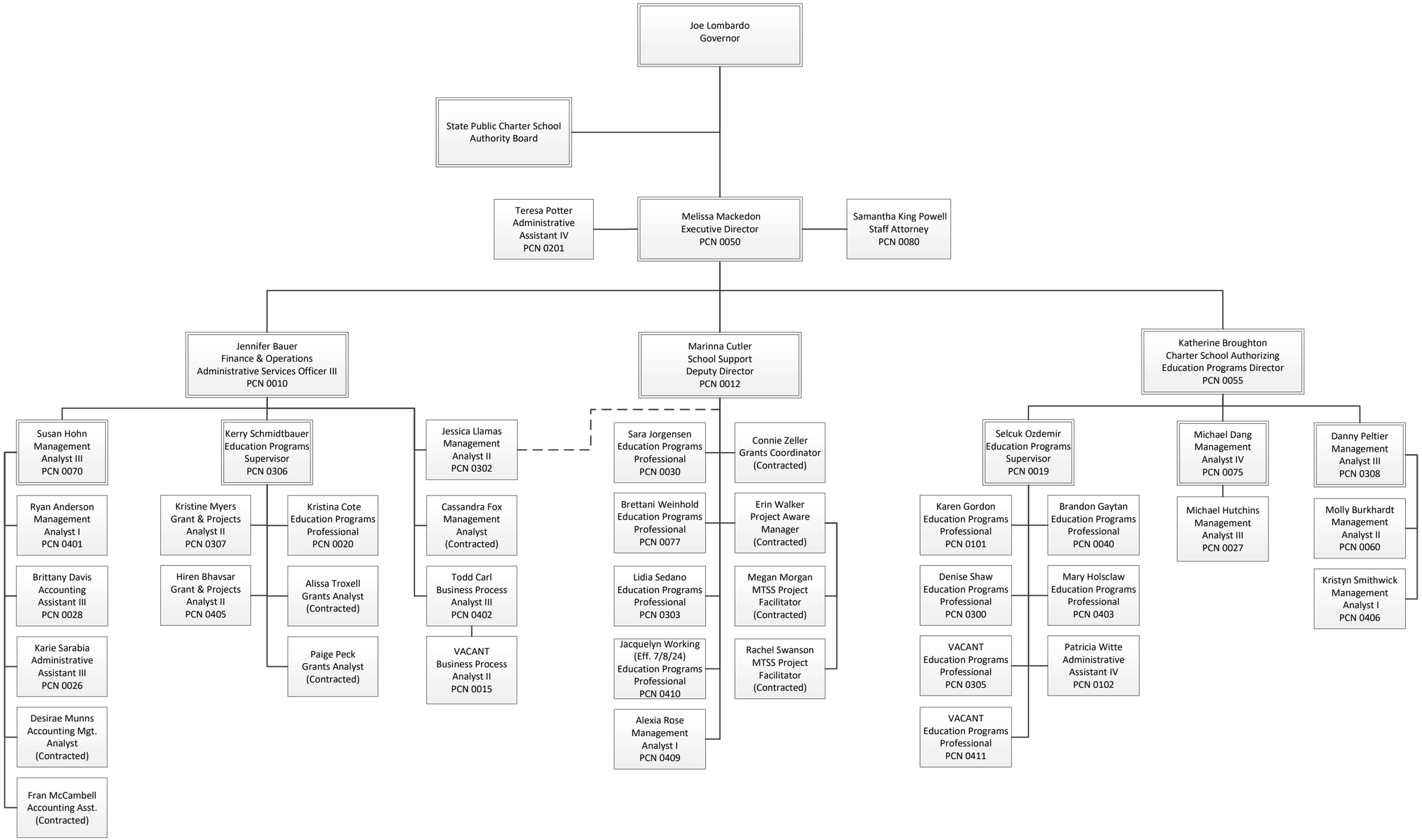

June 17, 2024